



GMT MONTHLY MEMBERSHIP PROGRESS REPORT Results as of: 12/31/2023

Multiple District 410

LOCATION: REP OF SOUTH AFRICA

GMT: OPEN

GMT CA 8

Clubs			
RESULTS FOR 2023-2024			
QUARTER	NEW CLUB GOAL	NEW CLUBS	DROPPED CLUBS
JULY/AUG/SEPT	2	0	2
OCT/NOV/DEC	0	0	2
JAN/FEB/MAR	1	0	0
APR/MAY/JUNE	1	0	0

Members			
RESULTS FOR 2023-2024			
QUARTER	MEMBER GROWTH NET GOAL	MEMBER GROWTH ACTUAL	DROPPED MEMBERS ACTUAL (including transfers)
JULY/AUG/SEPT	55	84	83
OCT/NOV/DEC	40	55	117
JAN/FEB/MAR	45	0	0
APR/MAY/JUNE	45	0	0

GOALS AND ACTUAL NEW CLUBS CUMULATIVE

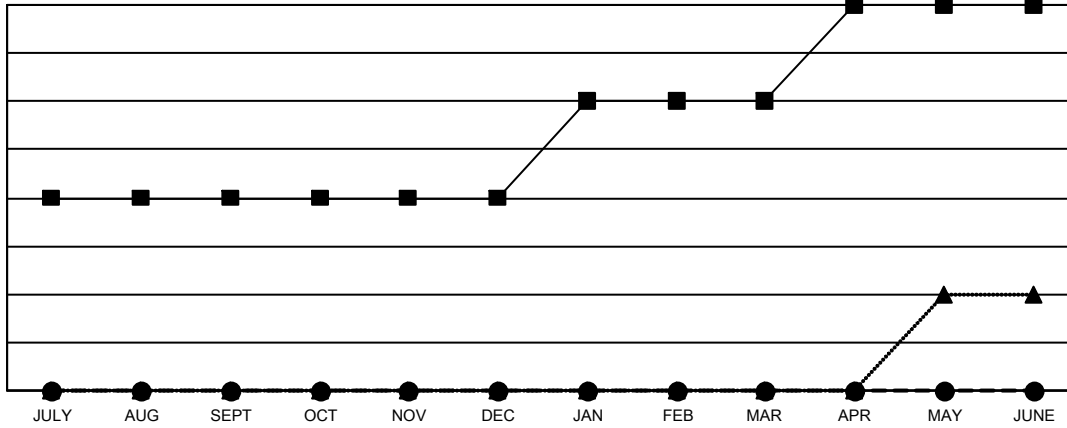

- - CURRENT YEAR GOALS FOR NEW CLUBS
- - CURRENT YEAR ACTUAL NEW CLUBS
- ▲ - LAST YEAR ACTUAL NEW CLUBS

GOALS AND ACTUAL MEMBERS CUMULATIVE

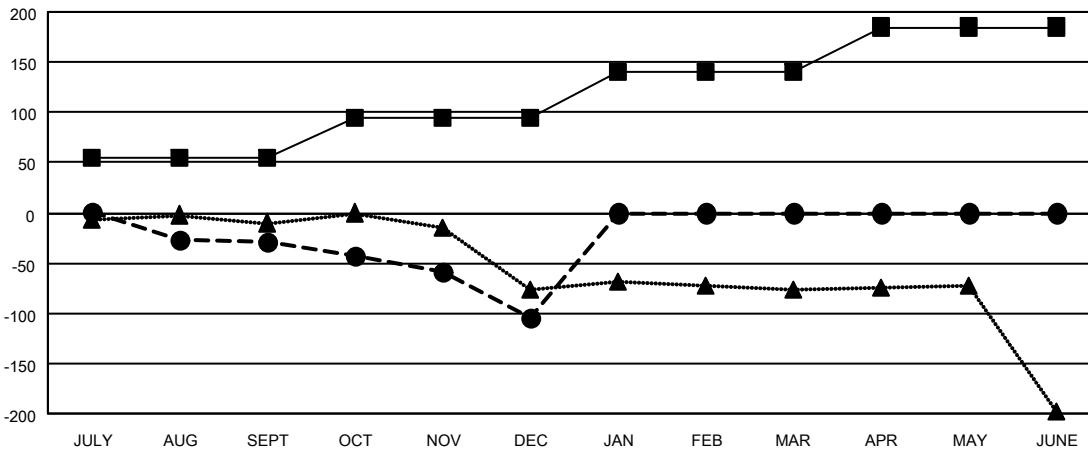

- - MEMBER GROWTH NET GOAL
- - MEMBER GROWTH ACTUAL
- ▲ - LAST YEAR MEMBERSHIP ACTUAL

<p>DROPPED CLUBS: 4</p>	<p>48 CLUBS OF 123 ADDED 1 OR MORE NEW MEMBERS</p>	<p><u>GENDER DISTRIBUTION</u></p> <p>MALE 914 (51.46%)</p> <p>FEMALE 862 (48.54%)</p>												
<p><u>DROPPED MEMBERS</u></p> <table style="width: 100%; border-collapse: collapse;"> <tr> <td style="width: 70%;">DECEASED</td> <td style="text-align: right;">15</td> </tr> <tr> <td>CLUB CANCELLED</td> <td style="text-align: right;">7</td> </tr> <tr> <td>OTHER</td> <td style="text-align: right;">178</td> </tr> <tr> <td>TOTAL</td> <td style="text-align: right;">200</td> </tr> </table>	DECEASED	15	CLUB CANCELLED	7	OTHER	178	TOTAL	200	<p style="text-align: center;">CLICK HERE FOR CUMULATIVE MEMBERSHIP DATA</p>	<table style="width: 100%; border-collapse: collapse;"> <tr> <td style="width: 70%;">TOTAL FAMILY UNIT MEMBERS</td> <td style="text-align: right;">488</td> </tr> <tr> <td>FAMILY MEMBERS PAYING HALF DUES</td> <td style="text-align: right;">256</td> </tr> </table>	TOTAL FAMILY UNIT MEMBERS	488	FAMILY MEMBERS PAYING HALF DUES	256
DECEASED	15													
CLUB CANCELLED	7													
OTHER	178													
TOTAL	200													
TOTAL FAMILY UNIT MEMBERS	488													
FAMILY MEMBERS PAYING HALF DUES	256													